

ELEVATION

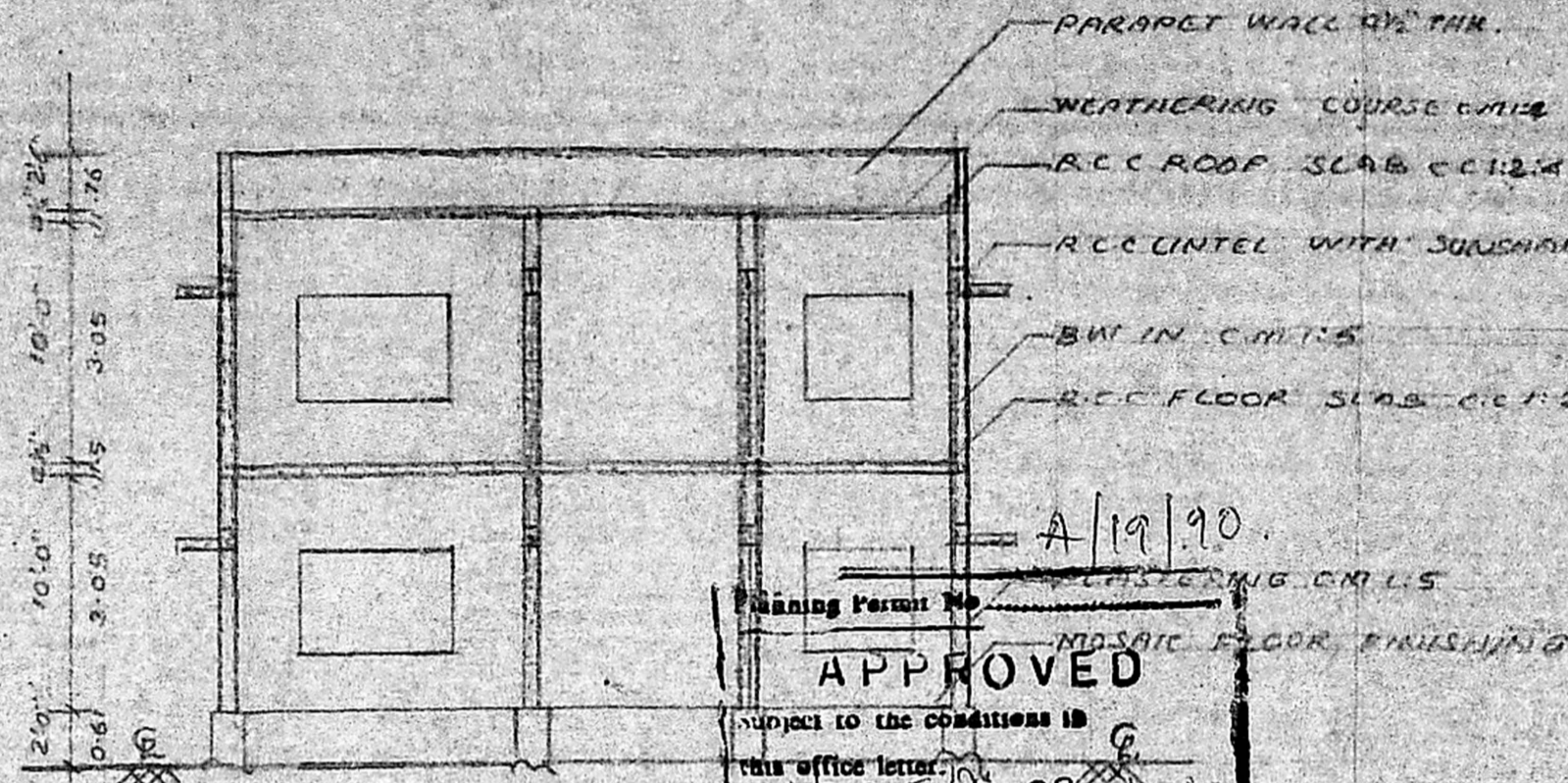

SECTION A-A

Planning Permit No. A/19/90
APPROVED
 subject to the conditions in this office letter.
 No. A/25050/87 09-1-90
 C. R. Vimala
 FOR MEMBER SECRETARY
 MADRAS METROPOLITAN
 DEVELOPMENT AUTHORITY

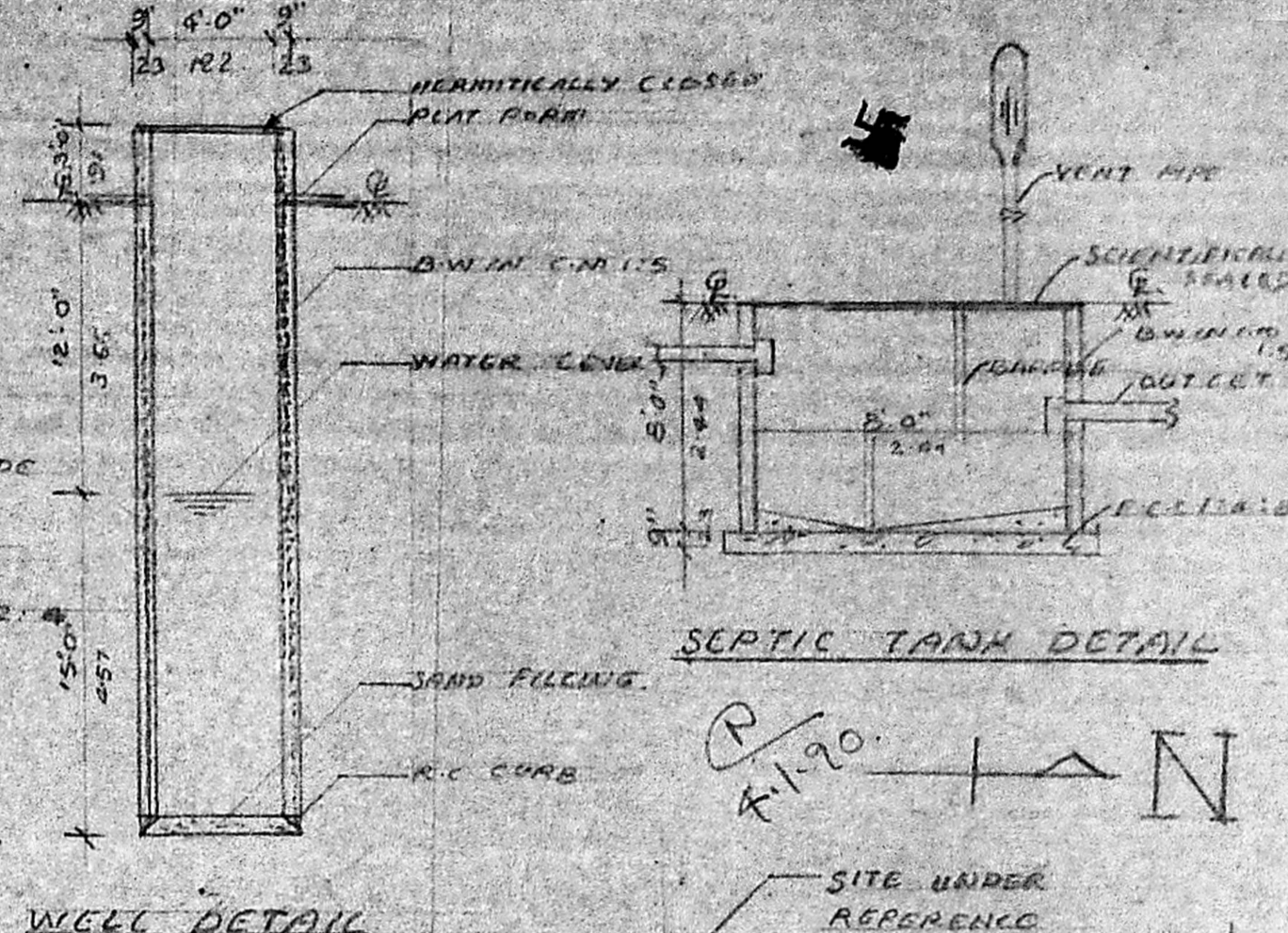

SEPTIC TANK DETAIL

WELL DETAIL

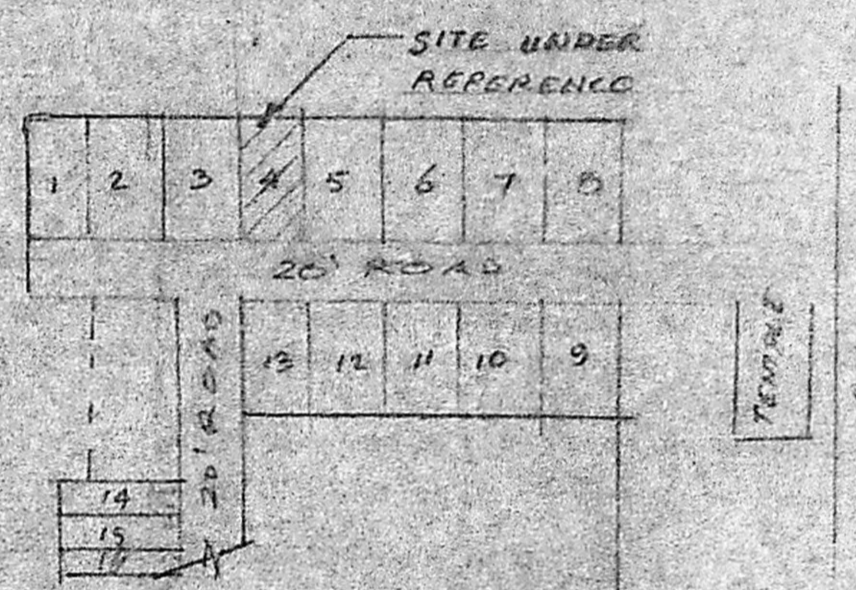

KEY PLAN

NOT TO SCALE

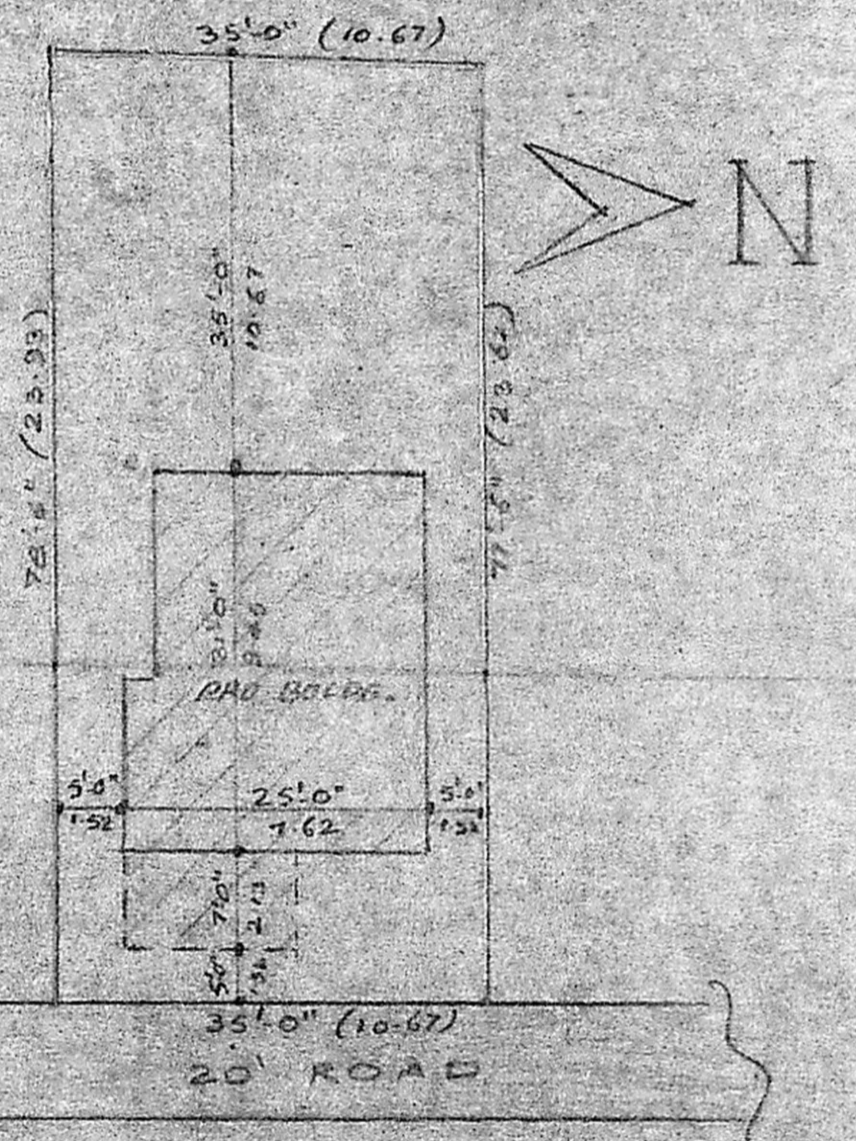

RCC FOUNDATION DETAIL

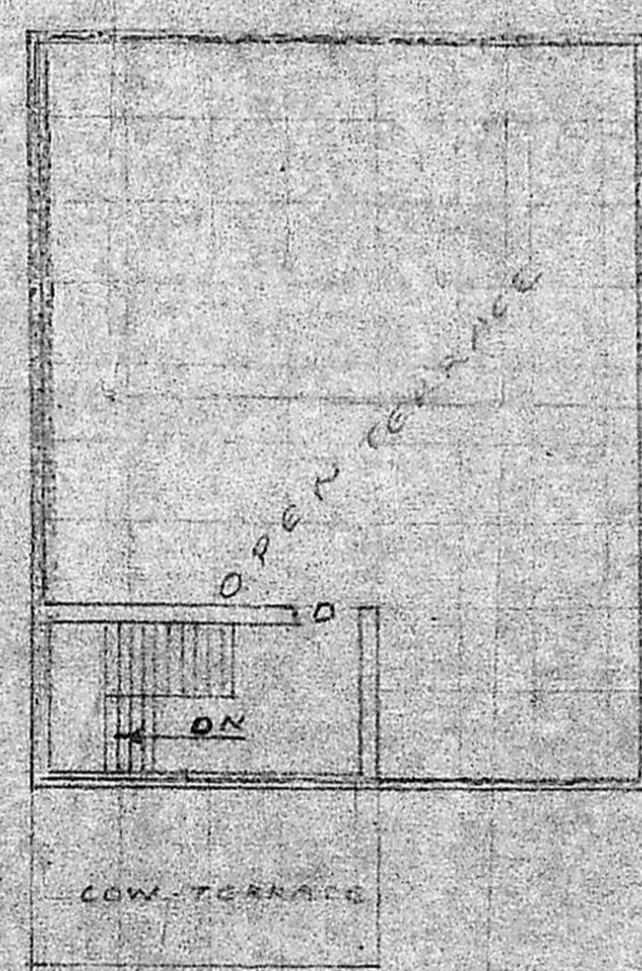

TERRACE FLOOR PLAN

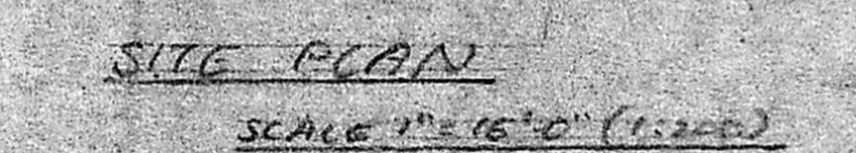

SITE PLAN

SCALE 1" = 16'0" (1:200)

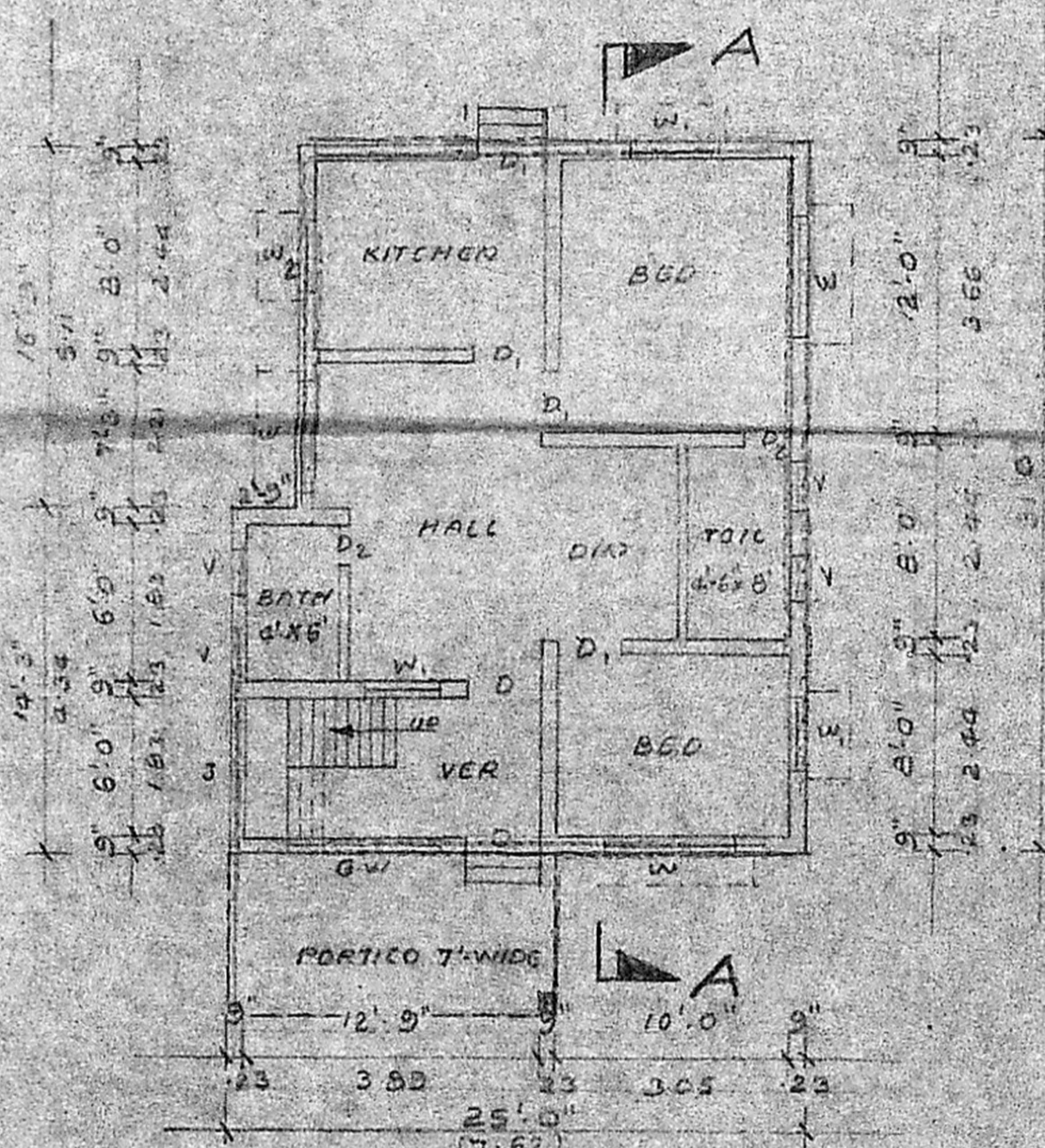
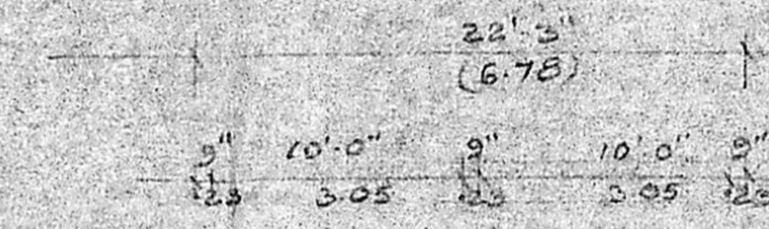
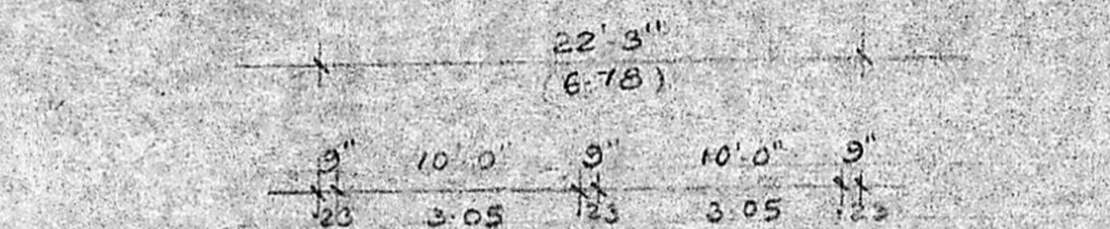

GROUND FLOOR PLAN

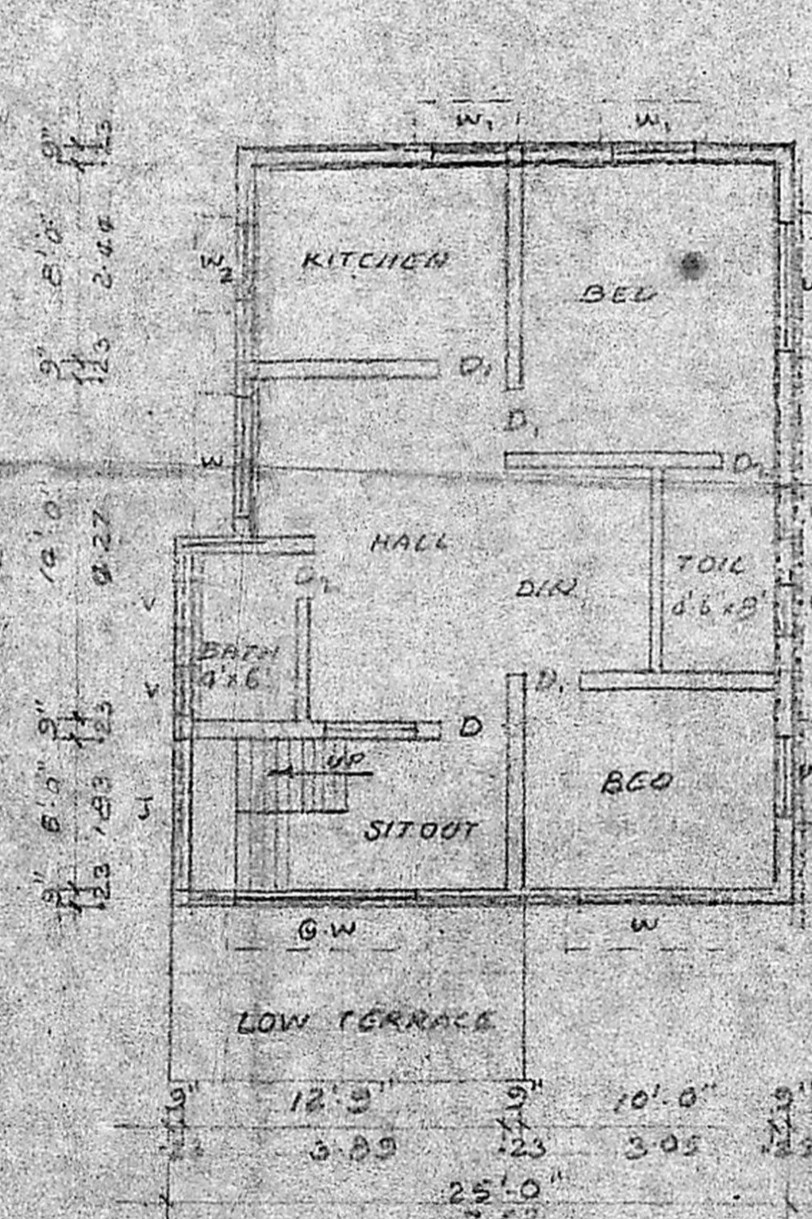

FIRST FLOOR PLAN

PLAN SHOWING THE PROPOSED RESIDENTIAL BUILDING AT PLOT NO: 4 S.NO: 139/1, 139/2, 139/3 & 139/4 OF KILAMBARAM VILLAGE, CHINGLEPUT TALUK CHINGLEPUT DIST. SCALE 1" = 8'0" (1:100)

SCHEDULE OF JOINERY

D	PANELLED DOOR	3'0" x 7'0"
D ₁	"	2'3" x 7'0"
D ₂	"	2'6" x 7'0"
W	WINDOW	5'0" x 4'6"
W ₁	"	3'0" x 4'6"
W ₂	"	2'0" x 3'0"
V	VENTILATOR	2'0" x 1'6"

COLOUR INDEX

PROPOSED SHOWN THUS	[Symbol]
ROAD	[Symbol]
BOUNDARY	[Symbol]

S. Jagannath
 S. JAGANNATH
 OWNER

P. G. GOWRI SHANKAR, B.E.,
 Civil Engineer,
 Class: II Licensed Surveyor No: 237,
 Corporation of Madras,
 Off: 15-1, Govindan Road,
 (Near: Sriivasa Theatre),
 West Mambalam, MADRAS-33.
 LICENSED SURVEYOR